Deaths

ARLIE J. PRICE

Arlie Jones Price, 78, formerly of Richmond, died Friday at 8 p.m. in McGuire Veterans Hospital after a long illness. His widow is Mrs. Evelyn Smith Price of Pamplin.

Born in Rockingham, N.C., he was a son of Samuel Allen Price and Lou Alice Floyd Price.

He was a veteran of World War I and a member of Christian Alliance Church in Richmond.

In addition to his widow, he is survived by a son, Thomas H. Price of Madison Heights; a stepdaughter, Mrs. Gertrude Nash of Madison Heights; a sister, Mrs. Callie D. Cole of Baltimore; 11 grandchildren, and nine great-grandchildren.

Funeral services were conducted at 3 p.m. Monday in Virginia Funeral Chapel. Burial took place in Bayley's Chapel United Methodist Church Cemetery, Madison Heights.

MRS. C. H. FLOWERS

Mrs. Sarah Jane Flowers, 92, of Spout Spring, died Thursday in Baltimore. She was the widow of Charles H. Flowers.

Born in Appomattox County, she was a daughter of Lawson Page and Ada Stevens Page.

She is survived by a son, Charles H. Flowers Jr. of Baltimore and a daughter, Mrs. Jacqueline Walker of Baltimore.

Funeral services were conducted at 1 p.m. Sunday at Mt. Shiloh Baptist Church of Spout Spring, with burial in the church cemetery.

Carl B. Hutcherson Funeral Home was in charge of arrangements.

E. A. COVINGTON

Edgar Alexander (Captain) Covington, 69, of Rt. 2, Appomattox, died Sunday at his residence. His widow is Mrs. Annie Cawthorn Covington.

Born in Prince Edward County, he was a son of Edgar F. Covington and Ida Swan Covington. He was a member of Walker's Presbyterian Church. He was a retired carpenter, and a dairyman.

In addition to his widow, he is survived by two daughters, Mrs. Mary Frances Lorenz of Mine Hill, N.J., Mrs. Ida C. Doss of Appomattox; two brothers, Robert Walker Covington, Sr., and Henry Judson Covington of Pamplin; a sister, Mrs. Lou C. Rogers of Appomattox, and five grandchildren.

Funeral services were conducted at 2 p.m. Tuesday at Walker's Presbyterian Church, with burial in the church cemetery.

Robinson Funeral Home was in charge of arrangements.

The family has suggested that those wishing to make memorials consider the Appomattox County Rescue Squad.

ELMO OSCAR BALDWIN

Elmo Oscar Baldwin, 67, of 1109 Main St., Madison Hghts., a member of the Amherst County Board of Supervisors, died at 8:20 a.m. Sunday in Virginia Baptist Hospital after a short illness. His widow is Mrs. Florence Ray Baldwin.

Born in Madison Heights, he was a son of James Cavil Baldwin and Ella Price Baldwin. Although Baldwin grew up in Pamplin he returned to Madison Heights as a permanent resident in 1925. He was educated in the Appomattox County public schools and attended Lynchburg College.

A World War II veteran, Baldwin was a charter member and first commander of Madison Heights Post No. 274, American Legion, which in 1961 awarded him a life membership for meritorious service. He also served as Seventh District commander and past vice state commander.

He was a member of Madison Heights Baptist Church, Madison Heights Baptist Church, Madison Heights Ruritan Club, where he was recepient of the John Jesse Johnson Memorial Award, and the T. Wiley Davis IOOF Lodge of which he was past noble grand.

First elected to the Amherst County Board of Supervisors in 1960, Baldwin served as its chairman in 1964, 1965 and again in 1970.

Baldwin served as Amherst County chairman of the Governor's Highway Safety Commission; a member of the Permanent Committee on Education of the Virginia Association of Counties, and a director of the District Home for the Indigent in Chatham. He served as a member of the Central Virginia Planning District Commission and served on the City- County Relations Committee.

In 1970 he was elected chairman of the Community Mental Health and Mental Retardation Service Board of Central Virginia. He was a past president of the Amherst County Chamber of Commerce and a member of the Accountants Club of Amherst County.

A retired agent for Metropolitan Insurance Co. after 35 years service, Baldwin also worked annually on the WLVA Christmas Party.

In addition to his widow, he is survived by two sons, Kyle Riley Baldwin and Marshall Neil Baldwin of Madison Hghts; a brother, J. Stanley Baldwin of Mechanicsville, seven grandchildren and a step-grandchild.

Funeral services were conducted at 4 p.m. Tuesday at Madison Heights Baptist Church. Burial took place in Mead Cemetery.

Mr. and Mrs. Ralph Repass were recent visitors of Mr. and Mrs. John Lowe in Richmond.

Mrs. Ruth Beasley spent the week end with Mr. and Mrs. Odell Kirby at Farmville.

Monday visitors of Mr. and Mrs. Bill Senger were Mr. and Mrs. Clarence Hicks of Richmond.

1975 GRANADA

THE GRANADA a new automobile from Ford Motor Company with classic styling and five-passenger seating comfort, goes on sale September 27 at Lawson Ford, Inc.

The Granada is about half a ton lighter and two feet shorter than most sandard-size cars. It is available in two-door and four-door models in two series, the basic Granada and the luxurious Granada Ghia.

"The Granada is a new concept for an American car," said Dick Bland, Vice President and General Manager at Lawson Ford. "It is neither a small car nor a big car, but combines the best characteristics of both".

Standard equipment includes a 250-cubic-inch engine, three-speed manual transmission, manual front disc brakes, an all-new instrument panel, full carpeting and vinyl-covered reclining front bucket seats.

Two V-8 engines, the 302-2V and 351-2V, ar available. Automatic transmission is optional, but standard with the 351-2V V-8. Power assists are offered for steering, brakes, windows, driver seat and sunroof.

Extreme care and attention to detail set the Granada apart from other U.S. cars in its weight class.

Quality construction and precision engineering are the unseen elements that make the Granada a wise transportation buy. The body is protected against rust by 13 pounds of zinc-rich primer and chip-resistant baked enamel. Ninety pounds of insulation go into the Granada, nearly matching the sound-deadener applied to the Thunderbird, which is about 1,600 pounds heavier.

Benefit Dance

For David Repass

There will be a Benefit Dance, Friday, September 20 at the Avalon Club from 9 until 12, sponsored by "Al Reynolds and the Drifters". All friends and fans are invited. All proceeds will go to the spedy recovery for David.

David is now home from the hospital and is slowly recovering, but still has a long ways to go.

NEED ENCOURAGEMENT

Dial 352-7900

COMPLETE RADIATOR SERVICE

Lawson Ford, Inc.

VA. Dealer License No. 2
Appomattox, Virginia

Auction

TO SETTLE THE Estate of the Late Miss Della Inge, we are selling the following items at public auction:

Sat. September 14, 1974
at 11 a. m.

LOCATION: On Oakleigh Avenue, Appomattox, Va. across from American Legion Hall. Watch for Auction Signs.

China press, pine Bible Stand, Large and Child's Wicker Rockers, 4 Rabbit Ears, Oak Chairs, 2 Captain Chairs, Carnival Bowls, Lot of Old Flat Irons, Lot of Drapes and Curtains, Lot of Canned Fruit, 2 Old Bird Houses, Lot of Silverware, 3 Pc. Parlor Suite, , Old Morris Chair, Lot of Old Picture Frames, Twin Beds, 3 Oil Heatrolas, Old Oak Dresser and Bed, Lot of Old Rockers, Old Wooden Churn Lamp, Lot of Linens, New & Used, Old Dining Table and 6 chairs, Living Room Sofa and Chair, Library Table, Old Desk, Lot of Mirrors, Stone Jugs and Crocks, Milk Can, Cedar Chest, Lot of Homemade Quilts, Old Trunks, Old Walnut Bed, Lot of Old Chairs, 3 Pc. Oak Porch Set, Old Victrola, 2 Vanity Dressers, Bowl and Pitcher Sets, 3 Old Iron Beds, Old Sewing Machine, Old Railroad Lantern, Other Lanterns, Lot of End Tables, Old Oak Wash Stands, 1 Hospital Bed, Single and Double Beds Complete, 2 Roll away Beds, 2 Electric Sewing Machines, Pie Safe, Old Safe, Gate-Leg Table, Old Hutch, Old Wall Cupboard, Farm Bell # 3, Small Oak Table, Old Oil Lamps, Lot of Set, Book Cases, Depression and Pressed Glass, Lot of China, Old Preserve Stand, Old Fruit Jars, Old Iron Pots and Kettles, 2 Electric Fans, 3 Electric Heaters, 2 Electric Wall Clocks, Small Drop Leaf Table and 4 chairs, 4 Pc. Silver Over Brass Service Set, 1 Large Wood Cook Stove, 1 Small Wood Cook Stove (good), Electric Stove, Westinghouse like new, 1973 GE Refrigerator, Westinghouse Washer, Pots and Pans, Old Dough Tray, Ice Cream Freezer, Old Oak Ice Box, Lot of Tools, , 1 Power Mower, 1 Push Mower, Croquet Set, Lot of Fire wood, Scrap Lumber and many other items too numerous to mention.

THIS WILL BE AN ALL DAY SALE.

LUNCH WILL BE AVAILABLE.

MAKE PLANS TO ATTEND THIS VALUABLE SALE

TERMS CASH

FOR FURTHER INFORMATION CONTACT
George V. Inge, Tel. 748-7143 Co. Ex. or
Mrs. Gladys Hamilton, Tel. 239-5192 Co. Ex.

George's Auction Service

403 West Conf. Blvd., Appomattox, Va.
Phones 352-8488, 352-5534 or 352-8991
MEMBER OF VIRGINIA AUCTIONEERS ASSOCIATION

Masonry Work Done by

V. A. VOLTURO, INC.

Masonry Contractor

Residential and Business

All types of Brick and Block Work

Vincent A. Volturo
Appomattox, Va. 24522
Telephone 352-8554

Sherwill 4-H'ers Enjoyed Hawaii Program

Sherwill 4-H Club held its annual Family Picnic for "Summer Round-Up" Sunday, September 8 from 4 until 7 p. m. at New Concord Church's assembly room and at Sherwill Community Center.

The special program for the evening was made up of color slides of Hawaii, Hawaiian music, articles of interes, pictures and explanations of live in Hawaii presented by Mrs. DeWitt Evans, Mrs. T. M. Trent and Miss Lina Trent of Appomattox, who have spent some time in Hawaii within the past year.

Vesper Services was led by Ann Evans, who, also, took part on the program. Others parcipitating by giving readings and poems that carried out the theme:"Building for A. Better Life" were: Beth Matthew, Laura Moody, Ann Scott Cardwell and Charlie Matthew.

James Hancock, III, president presided over a short business meeting and advised that project record books are to be completed this month and that exhibits for National 4-H Week, October 67 - 12 with the theme being:"We Can Make It Happen" can be used for The Fair in Rustburg Middle School, October 4 and 5. Notice of exhibits should be sent to 4-H office by September 13 to Mr. Tucker Swanson.

Recognition was given to members for being privileged to send their Achievement Records for judging on Regional basis - 4 H is divided into 4 United States regions. They are Sylvia Carson on Health and James Hancock, III on Bicycle. Each has already won first in our state this year on his Achievement Record.

As chairman of the nominating Committee, Ann Evans presented a slate of officers to be voted on for the coming year. Others on the nominating committee were: Debbie Colohan and James Hancock, III.

The following officers were elected and are to be installed Monday, September 23 at the regular monthly meeting: President, Yolanda Pash; 1st Vice Pres., Sylvia Carson (Program Chairman(:2nd Vice Pres., John Cardwell; Secy., Leslie King; Treasurer, Laura Moody; Reporter, Ann Scott Cardwell. The out-going president, James Hancock, III is to serve as parliamentarian.

Fresh pinapple was included in the picnic supper.

YOU'RE WHISTLING IN THE DARK...

IF YOU THINK THAT HEART ATTACK AND STROKE HIT ONLY THE OTHER FELLOW'S FAMILY.

THE LUV'N OVEN

SATURDAY AND SUNDAY

2 DAYS ONLY

special

FOR THE HUNGRY CROWD

GOLDEN
BUCKET OF CHICKEN

Great way to treat the family. 14 pieces of golden brown chicken, pint of cole slaw and five rolls! A real week end treat!

SAVE $1.00

$4.89

Route 460 West
Phone: 352-5691
Appomattox, Va.

Phone in your order and it will be ready when you arrive.

THE LUV'N OVEN™

ALSO AVAILABLE AT OUR LOCATIONS IN CUMBERLAND
CREWE, LYNCHBURG AND FARMVILLE

Stonewall

Peace be with you, As the father has sent me, even so I send you. John 20:22

Mr. I. B. Wheeler came home from the hospital Monday greatly improved.

Mrs. I. B. Wheeler spent last week with Mr. and Mrs. H. B. Jones.

Mrs. I. B. Wheeler spent last Tuesday night with Miss Frances Smith and Friday with Mrs. H. B. Martin, Sunday night with Mr. and Mrs. Ben Wheeler. Mrs. Elsie Krantz and Mrs. Richard Frantz were business visitors in Lynchburg last Tuesday.

Mrs. Hazel Gallespie visited Mr. I. B. Wheeler in the hospital several days last week.

Rev. Dennis Moore visited I. B. Wheeler on Saturday at the Virginia Baptist Hospital.

Chestnut Grove

Spending this week in the home of Mr. and Mrs. Bob Bryon are Mrs. Effie Robertson, Mrs. Brenda Loveday, Jeff and Shay; and Mrs. Grace Ott, all of Knoxville, Tennessee.

Bonita Harris of Lynchburg spent her mid-semester break with her parents, Mr. and Mrs. Joe. L. Harris.

Mr. and Mrs. W. T. Cook were Sunday visitors of Mr. and Mrs. Edward T.Cook at Prospect.

The ladies of the Chestnut Grove Baptist Church served lunch to the pastor and their wives as they met for their monthly conference Monday.

Mrs. C Henson Morris is recovering as well as could be expected at Retreat For the Sick Hospital in Richmond after undergoing major surgery Thursday.

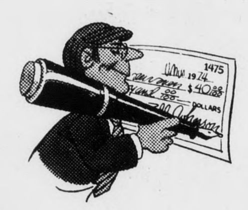

Check our Cost-Free Checking Account

Two Convenient Locations

Triangle Plaza Shopping Center

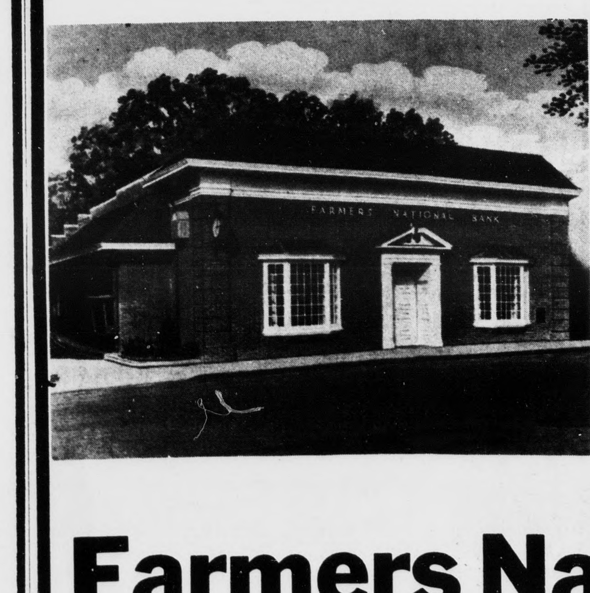

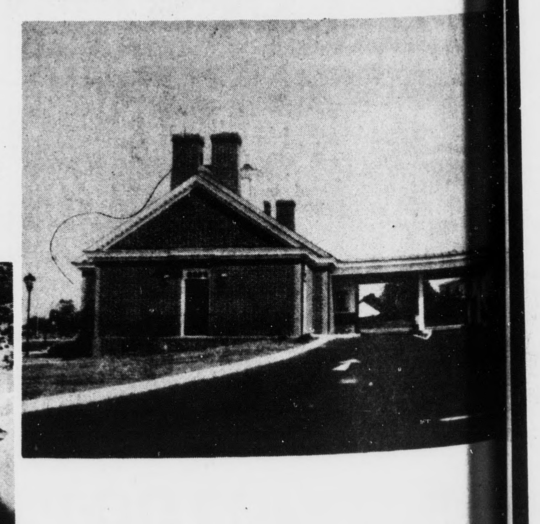

And Downtown

Farmers National Bank

YOUR HOME-OWNED AND OPERATED BANK
APPOMATTOX, VIRGINIA
Member Federal Deposit Insurance Corporation
Member Federal Reserve System

GOOD NEWS FOR HOMEMAKERS

By Shirley W. Walton
Extension Agent

ARE YOU A VEGETABLE

A recent USDA survey of shopper's buying habits, homemakers were questioned about preference for 26 different vegetables. Can you imagine that many vegetables? Does it surprise you that more than half the vegetables on the list aren't very popular with most people?

Which are the most popular vegetables? Tomatoes, white potatoes, lettuce, and white onions led the list. More than 2,600 homemakers said they served these vegetables once a week or more.

Also high on the popularity list were green beans, corn, and green peas. Next in line were cabbage, cucumbers, carrots, cabbage, and green peppers. More than half the homemakers served them at least twice a month.

Why were these 12 vegetables so well liked? Homemakers scored these foods high not only for taste but also for ease of preparation, use in a variety of ways, and because their families didn't get tired of them. The most universally liked vegetables in all age groups were white potatoes and corn. Tomatoes followed, liked by four out of five adults and two out of three youngsters and teenagers.

Which vegetables weren't very well liked? The 14 vegetables served infrequently or not at all were asparagus, beets, black-eyed peas, broccoli, brussel's sprouts, cauliflower, eggplant, lima beans, okra, radishes, spinish, squash, sweet potatoes, and turnips. "Dislike or taste" was the main reason for not serving these foods. "No experience with the vegetable" was frequently a reason for not serving black-eyed peas and okra. Reasons for not serving other vegetables were high cost, difficulty in preparation, and family quickly tiring of the food.

Are you surprised to find some of your favorite vegetables in the not-so-popular group? Are there some vegetables mentioned that you've never tasted? Try eating some of the unfamiliar foods. You may find that they soon will be added to your "most popular" list. Fresh vegetables purchased in season often taste very different from the frozen or canned product. Try a new fresh vegetable and decide for yourself about its popularity.

RECIPE OF THE WEEK
spiced cantaloupe

Cooking Time: 1 hour
Yield: 6 - 16 ounce jars
3 ripe, firm cantaloupes, about 1 pound each
1½ teaspoons alum*
8 cups water
3 cups sugar
2 cups white vinegar
2 pieces stick cinnamon
1 tablespoon allspice
1½ teaspoons whole cloves

Method:
1. Pare and seed cantaloupe. Cut into 1-inch cubes, or use a melon-ball cutter.
2. Dissolve alum in water in a heavy kettle.
3. Heat to boiling. Add cantaloupe, and cook for 15 minutes. Drain cantaloupe, and wash well.
4. Combine sugar, vinegar, and spices tied in a piece of cheesecloth in the same kettle.
5. Heat to boiling. Add melon, and cook slowly until fruit is transparent, about 45 minutes.
6. Remove spice bag. Seal in hot sterilized jars.

Note: Serve Spiced Cantaloupe with cold cuts. Or spear with toothpicks for an unusual party hors d'oeuvre.

*Alum is an ingredient useful in home pickling to give crispness to melons and other foods. It can be bought in a drugstore.

PORK PICKIN'S
Appomattox Pork Producers

On Thursday, September 19th the Piedmont Pork Producers will launch their first annual Market Hog and trade Show. The Show will be held at the Farmville Livestock Market. This is to be an all day event including an evening meal of barbecued pork.

Hogs for the show may be entered until Monday, September 16th, so if any producer has hogs between 190 and 240 lbs. he or she is urged to enter them. Catalogs may be obtained from any county extension office or call Earl T. Pickett at 248-6581 for any needed information.

Several new ideas for this area are incorporated into this show. One major aspect is the "Olympic style" judging using three judges scoring b y points as follows: 1st place, 6 points; 2nd place, 5 points; etc.

Judges may not confer on placement. One judge each will represent the viewpoint of the packer, breeder and commercial producer. There will be a fourth judge to tabulate the scores. Thre are 3 classes for the youth and six classes for adults. Three each for crossbred hogs and three for purebred hogs.

Cash premiums will be paid in each class down to sixth place. Cash prizes total $1520 and seven very beautiful trophies will be awarded also. The trophies are on display now at the local banks in Appomattox and Farmville.

Producers, youth and consumers of the area we invite you to join us on September 19th from 8 a.m. to 9 p.m. at the Farmville Livestock Mkt for a fine time and good food.

The Virginia Pork Queen will be present also at the Show and Virginia Hams will be raffled off periodically during the day.

Join us!

Rocks

SEPT. 9 - Most of the farmers got their tobacco crop in before the big rain last week. Some got caught.

A number attended the graveside funeral of Mrs. Christine Moseley of Portsmouth, at Evergreen Cemetery on Wednesday. Sympathy is extended the family.

The Friendship Circle of the WMU met with Mrs. Thomas Ranson on Tuesday afternoon.

Schools opened last week. We are reminded to look out for children waiting along the roads for their buses.

Mrs. Kathleen Kress entered Virginia Baptist Hospital Thursday and had surgery Friday morning. A speedy recovery is wished her.

Mrs. Lockie Moore, Mrs. Ruth Caldwell and Mrs. Rachel Ranson went to Roanoke Thursday to see Mrs. Kate Dinkins, Mrs. Louise Dinkins and Margie.

Mrs. Pearl Wilson is out again after a bad bee sting recently.

Cindy Roach was sick a few days last week. Glad she was out on Sunday.

The Rocks Quartet was in an outdoor sing at Harrisonburg on Saturday and on Sunday at Sherando at 11 and 2 p.m. That night they went to Amelia Church.

Mrs. Phyllis Richardson returned home after surgery on Wednesday.

Rev. and Mrs. Don Wagner were doing some visiting around in the neighborhood last week.

Mrs. Gladys Harvey of Evergreen, spent the week end with her daughter, Mrs. Phyllis Richardson and boys while Lloyd was away singing.

Mrs. Helen Ranson of Amherst visited Mr. and Mrs. Harry Ranson over the week end and attended church here on Sunday.

Mrs. Audrey Fox has returned to California after a visit here with Mr. and Mrs. Ernest Farrar.

Mr. and Mrs. Toby Inge were camping a few days last week.

Rev. and Mrs. Don Wagne will attend the Pastor's Conference at Falling River Church today (Monday) also Mrs. Toby Inge and Mrs. Louise Roach will go to attend the Executive WMU meeting there.

Mrs. Helen McLaughlin, Mrs. Ruth Caldwin, Mrs. Mary Edith Morris, Mrs. Joan Ranson will go to Williamsburg today (Monday)

Trooper and Mrs. W. R. Roach and Ann Marie of Lovingston were dinner guests of his parents, Mr. and Mrs. R. E. Roach on Sunday.

Rev. and Mrs. W. H. Elder and Patricia spent Saturday at Radford with their son and daughter-in-law, Mr. and Mrs. Barry Elder.

Everyone was happy to see Mrs. Kermit Paulette at church Sunday night after being in for so long.

Sympathy is extended the family of Captain Covington in his death on Sunday.

Rev. Don Wagner brought a fine message Sunday. His special music was enjoyed. The choirs rendered special music, also.

Evergreen

Sympathy is extended to the family of Mrs. Christine Paulette Mosley who was buried here last Wednesday.

Mr. and Mrs. David F. Garrette of Lynchburg, spent last Tuesday with his mother, Mrs. W. C. Garrett.

Mrs. Adelle Anderson and daughter, Mrs. Linda Seamster of Nathalie, spent Saturday with Mrs. W. E. Warriner.

Mr. and Mrs. Wylie Richardson, Mrs. Bill Dudley and Mrs. Jessie Carwile were dinner guest of Mrs. J. MOtt Harvey Sunday.

Mr. and Mrs. Lawrence Young of Lynchburg, and Mr. and Mrs. Lloyd Inge of Pamplin, visited Mrs. Edna Young Sunday.

Rev. and Mrs. D. L. Bailey of Gladys, visited Mr. and Mrs. Z. E. Cheatham Sunday afternoon.

Mr. and Mrs. Z. E. Cheatham accompanied Mr. and Mrs. H. B. Stanley to the African Safara last week.

Mrs. Z. V. Harvey spent last week end with her daughter, Mrs. Phyllis Richardson of Pamplin who recently returned from the hospital.

County Line

A wonderful message was given by Rev. Alvin Allen at Central Church on Sunday morning and also Rev. W. H. Elder gave a good message Sunday night at Central.

Mrs. Susie Jones visited Mrs. Dolly Cawthorne Wednesday afternoon.

Mr. Fred Jones and Mr. Vernie Jones visited Mr. Jack Jones in Richmond last Sunday.

Mr. Curtis Martins brother in law of Mr. "Brutt" Ferguson is on the sick list. We wish for him a speedy recovery also Mrs. Minnie Foster, sister of Mr. Ferguson is in the hospital. We hope she soon will be well.

Bobby St. John has returned home from the hospital. We wish for him a speedy recovery.

Rev. and Mrs. Alvin Allen and son were dinner guest Sunday of Mr. and Mrs. Shelby Tucker.

Mrs. Elliott Nash and Dawn enjoyed a cook out in the home of Mr. and Mrs. H. D. Jennings Sunday.

Mr. and Mrs. Kit Thomas of Lynchburg visited Mr. and Mrs. Richard Nash Sunday afternoon, also Mr. Herman Thomas and children.

Mr. and Mrs. Winifred Nash are on the sick list. We hope they will soon be better.

Give
AMERICAN CANCER SOCIETY

Pastor's Anniversary

On Sunday, September 30th at 3:30 p.m. Rev. K. W. Davis will celebrate his first anniversary at the First Baptist Church, Appomattox, Virginia. Rev. L. E. Hankins of Lynchburg, Virginia well be the guest speaker. The public is cordially invited.

Regular service was held Sunday morning at 11:00 p.m. All present enjoyed the service.

At 6:30 p.m. a special appreciation service was given to Mrs. Evelyn Berry sponsored by Mrs. T. W. Hamlet. Mrs. Hamlet wishes to thank each and everyone who came out and helped in any way to make Mrs. Berry's day a great success.

•WHEEL ALIGNMENT
•WHEEL BALANCING

Lawson Ford, Inc.

Virginia Dealer License No. 2
Appomattox, Virginia

NEW

A large assortment of craft kits have just arrived at your HOME OWNED APPOMATTOX REXALL DRUG STORE

Come in and see all of the following on display

Decoupage Purse Kits
Eggeury Kits
Decal-It Kits
3-Dimension Craft Kits
Decoupage Plaque Kits
3-Dimentional Christmas Ornaments
Paint by Number Christmas Ornaments
Christmas Clothes Pin People Ornaments
Christmas Felt Ornaments
Felt Squares 29¢ each

CONTINENTAL CH HOMES
Division of Weil-McLain Co., Inc.

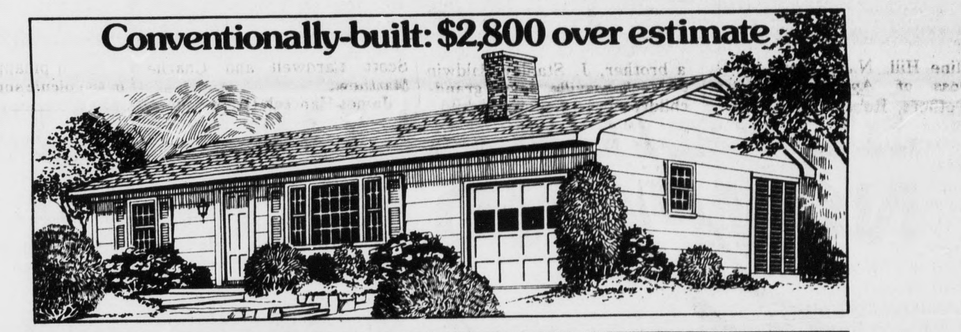

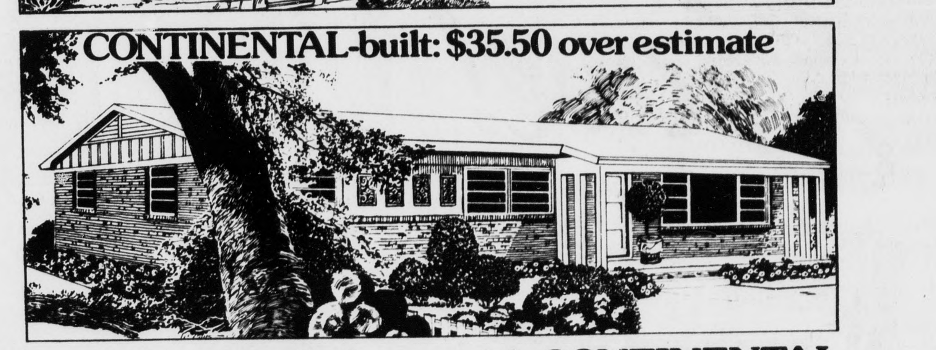

You're in control of cost with CONTINENTAL

Continental Homes are custom-built and ninety percent completed at the Continental plant. You never have to worry about material shortages, labor availability or energy crises. The estimated price will be the delivered price . . . give or take a few dollars.

You're in control of construction. The home you specify will be well-planned and modestly-priced, with many luxury features. You select the basic home, or add on options until it's a really luxury, U/L-listed home.

You're in control of completion time. Pre-site building puts a completed home on your site in 30 days. It comes finished with wall-to-wall carpeting, painting, wallpaper, tile, exterior finish, a charming kitchen with color-coordinated accessories.

Find out how easy it is to own a Continental Home. Call us and we'll show you the wide choice of designs and give you a free, no-obligation estimate. Remember . . . you're in control with a Continental Home.

Bennett T. Matthews, Inc.

"Your Area Continental Homes Distributor

GENERAL CONTRACTORS P. O. BOX 53, APPOMATTOX, VA 24522
Phone 352-5353

Bennett T. Matthews, Inc.
Box 53
Appomattox, Va. 24522

We are OPEN for your CONVENIENCE
Monday - Friday - 7:30 a. m. - 5:00 p. m.
Saturday a. m. - 9:00 - 12:00
Wednesday night until 9:00
We invite you to call for an appointment.

Times-Virginian

Gentleman:
Please send me more information on how I can "own The Good Life" with a new Continental Uni-structure Home.

Name .... Age ....
Address .... County ....
City .... State .... Zip ....
Phone .... Number in Family ....
I Now .... Own .... Rent. Monthly Rent ....
I own my land .... I need land to build on .... Yearly Income ....
Check One ☐ Please send information and pictures.
☐ Please have salesman contact me.
*Your answers to all of the above questions will aid us in sending you the proper information to meet your family needs.

Savings Accounts are like turtles.

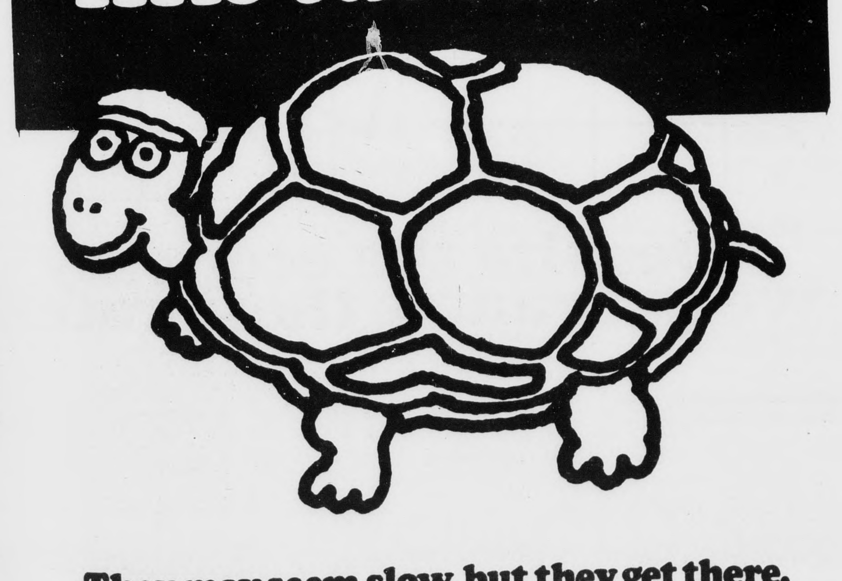

They may seem slow, but they get there.

Pamplin City Branch

OF

First National Bank
OF FARMVILLE, VIRGINIA
MAIN OFFICE, CORNER OF THIRD AND MAIN STREETS, FARMVILLE, VIRGINIA

BRANCH OFFICES:
• Farmville Shopping Center
• College Plaza Shopping Center
• West End Branch, Farmville • Pamplin City, Va.

A hometown friend